

Utstein Survival Report

Johnson County EMS System

Service Date: From 01/01/2017 Through 03/31/2017

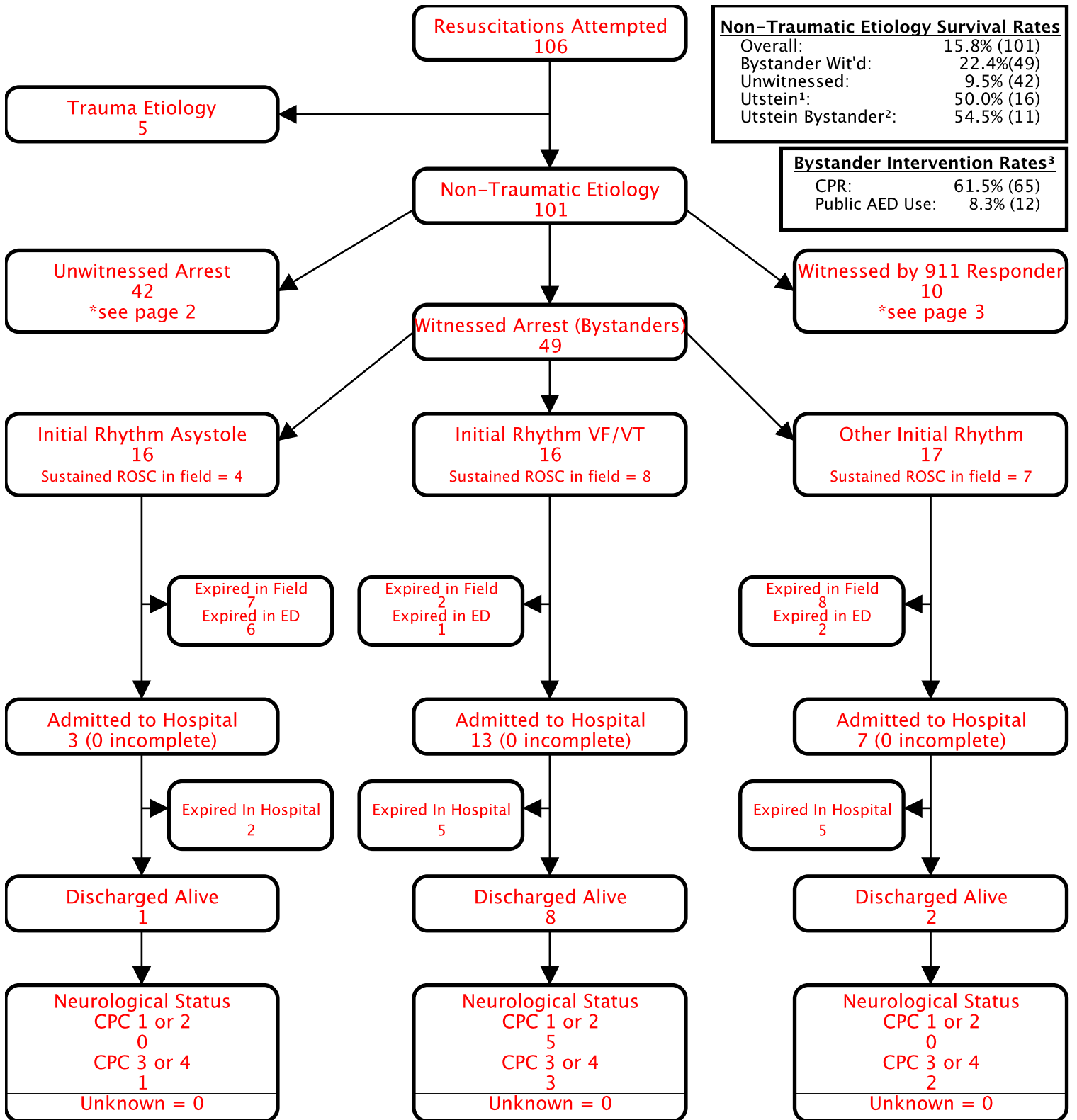

Non-Traumatic Etiology Survival Rates	
Overall:	15.8% (101)
Bystander Wit'd:	22.4% (49)
Unwitnessed:	9.5% (42)
Utstein ¹ :	50.0% (16)
Utstein Bystander ² :	54.5% (11)

Bystander Intervention Rates ³	
CPR:	61.5% (65)
Public AED Use:	8.3% (12)

¹Utstein: Witnessed by bystander and found in shockable rhythm.

²Utstein Bystander: Witnessed by bystander, found in shockable rhythm, and received some bystander intervention (CPR and/or AED application).

³Bystander CPR rate excludes 911 Responder Witnessed, Nursing Home, and Healthcare Facility arrests. Public AED Use rate excludes 911 Responder Witnessed, Home/Residence, Nursing Home, and Healthcare Facility arrests.

*Only data from the previous calendar year is fully audited. Data from the current calendar year is dynamic.

Utstein Survival Report

Johnson County EMS System

Service Date: From 01/01/2017 Through 03/31/2017

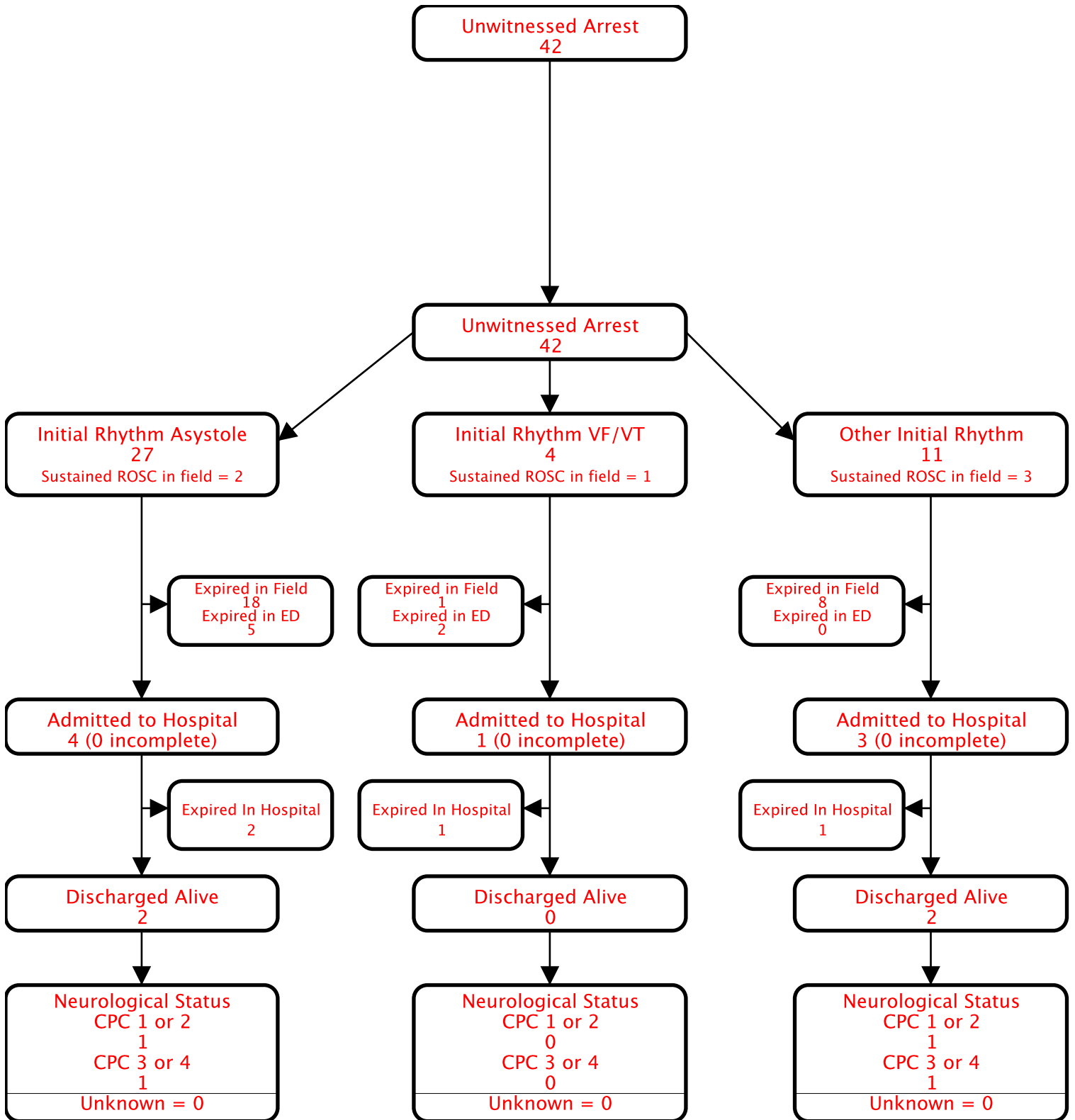

Utstein Survival Report

Johnson County EMS System

Service Date: From 01/01/2017 Through 03/31/2017

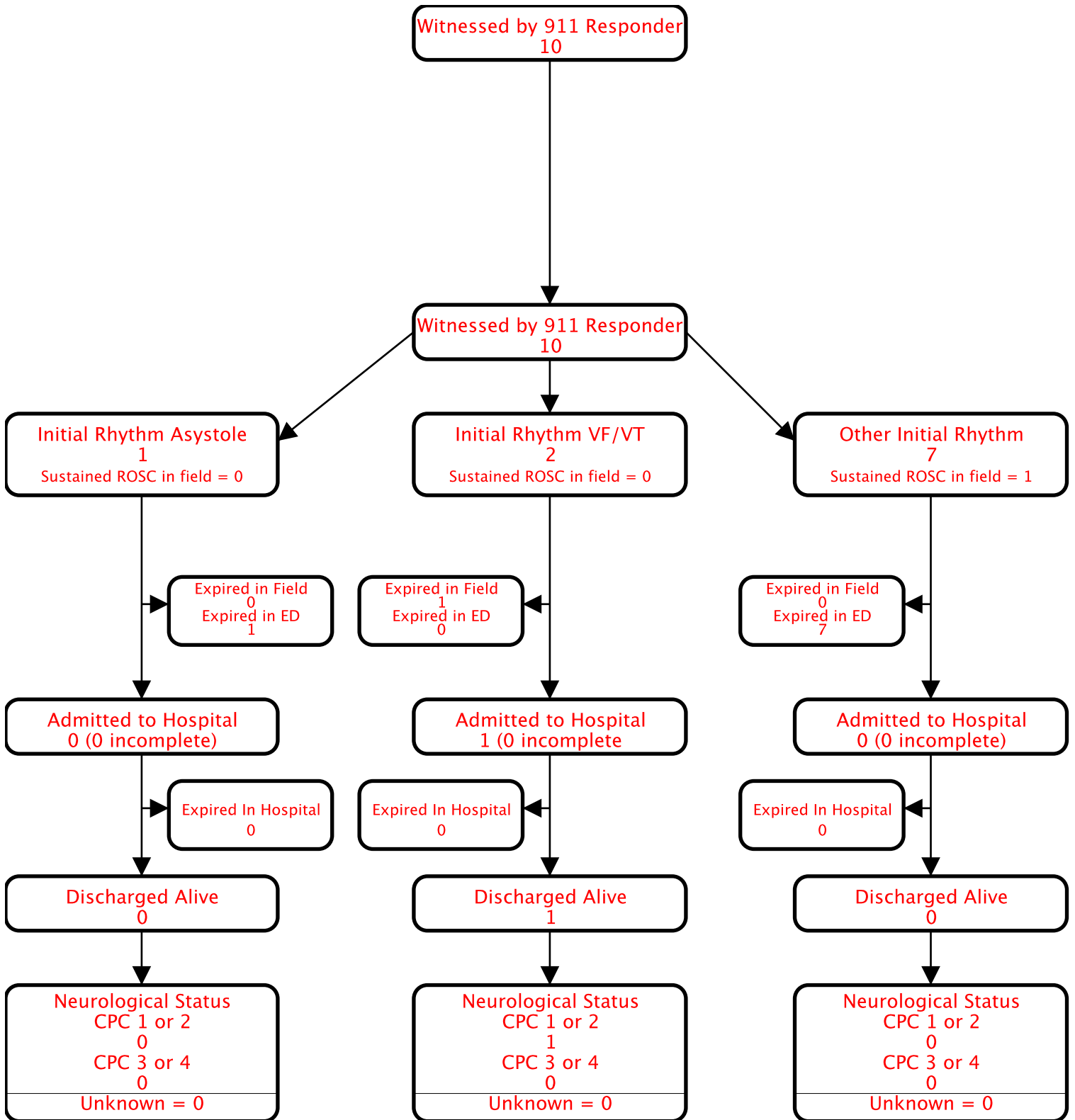

Utstein Survival Report

Johnson County EMS System

Service Date: From 01/01/2017 Through 03/31/2017

Incomplete Data

Incident #	Service Date	Dest. Hospital	Transfer Hospital	Arrest Witnessed	Arrest After Rhythm Arrival	End of Event	ER Outcome	Hosp Outcome	Neuro Outcome
------------	--------------	----------------	-------------------	------------------	-----------------------------	--------------	------------	--------------	---------------